			UTC			Day	Of Days in XXIV Moon Phases	Degrees	Of Degrees of a Circle	Total Signs	Completed	Degree of Lunar 1/6			
2025	October	3			XIX	278	355.0	281.92	360.0	282	240	42	42	Inside, I am	Expanding

towards	Heaven’s leading impulse		Outside, I am	Guarding against the over-extension of	Earth’s heavenly yield		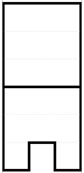	Friday, October 03, 2025: Semi-continuous: Lamentations 3:19-26; Jeremiah 52:12-30; Revelation 2:12-29; Complementary: Psalm 37:1-9; 2 Kings 19:8-20, 35-37; Revelation 2:12-29;

Revelation 2:12-29 (3rd and 4th message)(Third message directed at PERGAMUM center of Roman emperor worship)('I know where you are living, **where Satan's throne is**. Yet you are **holding fast to my name**.')(4th message directed at THYATIRA a commercial center)('**You tolerate that woman Jezebel**, who calls herself a prophet)(the **queen who worshiped Baal**) Psalm 37:1-9 (Exhortation to courage and endurance)('Do not fret because of the wicked; do not be envious of **wrongdoers**, for they **will soon fade like the grass**'); Jeremiah 52:12-30 (The Fall of Jerusalem and the Looting of Jerusalem)(historical appendix includes references of deportations to Babylon)('King **Nebuchchadrezzar**, king of Babylon, entered Jerusalem. He **burned the house of the Lord, the king's house**, and all the houses of Jerusalem; **every great house** he burned down.'); Lamentations 3:19-26 (Despair turns to hope)("'**The Lord is my portion**' says my soul, 'therefore I will hope in him.") 2 Kings 19:8-20, 35-37 (Hezekiah's prayer confirms him as a pious king who affirms that the Lord is the only true God)(King Tirhahakah to Hezekiah: 'Do not let your God on whom you rely deceive you by promising that Jerusalem will not be given into the hand of the king of Assyria.; Hezekiah to the Lord: '**O Lord** the God of Israel, … **you are God** … **the kings of Assyria have laid waste the nations and their lands**, and have hurled their gods into the fire . . **the work of human hands** . . . so they were destroyed.')	US military 'preparing to seize ports & airfields' in Venezuela as Trump declares full-scale war on drug cartels (https://www.the-sun.com/news/15284914/trump-us-military-venezuela-war-cartels/) Trump Deems Democrats 'The Party of Hate, Evil, and Satan' (https://www.mediaite.com/politics/trump/trump-deems-democrats-the-party-of-hate-evil-and-satan/) Trump sends dark bloodbath warning as millions of jobs hang in balance and hatchet man slashes billions in blue states (https://www.dailymail.co.uk/news/article-15159241/government-shutdown-live-blog-updates-game-wardens-state-parks-navy-federal-social-security-usaa.html)	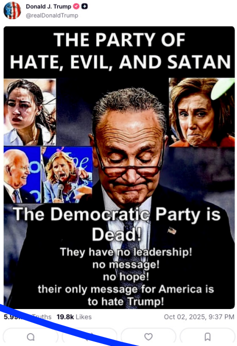 Donald J. Trump @realDonaldTrump THE PARTY OF HATE, EVIL, AND SATAN The Democratic Party is Dead! They have no leadership! no message! no hope! their only message for America is to hate Trump! 5.9[illegible] Truths 19.8k Likes Oct 02, 2025, 9:37 PM	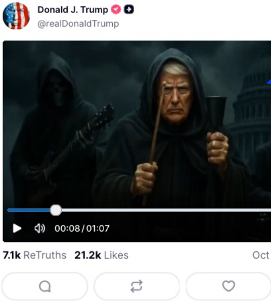 Donald J. Trump @realDonaldTrump 00:08 / 01:07 7.1k ReTruths 21.2k Likes Oct

41	Inside, I am	Sheltering in the protection of	Heaven's leading impulse	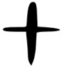	Outside, I am	Harvesting in the Produce of	Earth's heavenly yield	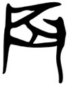

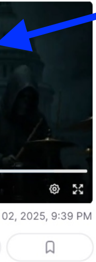

02, 2025, 9:39 PM

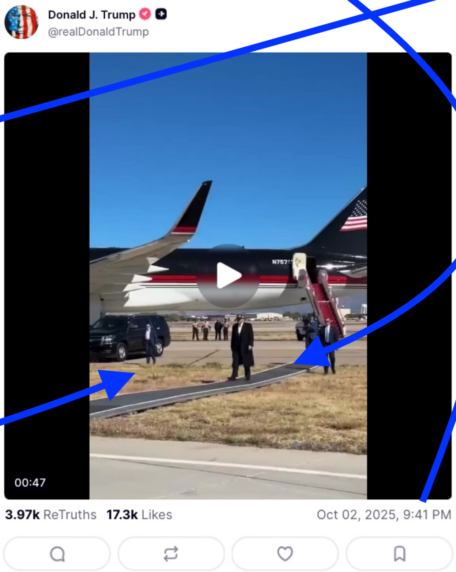

Donald J. Trump
@realDonaldTrump

00:47

3.97k ReTruths **17.3k** Likes Oct 02, 2025, 9:41 PM